

CORAZON WELLNESS COACHING

Presents

**Essential Steps to
Conducting Comprehensive
Immigration Evaluations**



***"Every single Immigrant we have,
undocumented or documented, Is a future
American. That's just the truth of It."***

-Junot Diaz

***Welcome! I'm Joset Rosado, a
Licensed Independent Social
Worker Certified in Private
Practice (LISW-CP) in South
Carolina and Florida, and a
nationally certified life coach.
With over two decades of
experience supporting Latino
families through complex
immigration processes, I
understand the profound impact
that well-conducted immigration
evaluations can have on the lives
of individuals and families.***



***This guide is designed to
provide you with the
foundational knowledge and
essential steps to begin
conducting comprehensive
immigration evaluations.
Whether you're just starting or
looking to refine your practice,
this guide will help you
navigate the critical
components of this work.***



SECTION 1: UNDERSTANDING THE ROLE OF IMMIGRATION EVALUATIONS

What Are Immigration Evaluations?

Immigration evaluations are specialized assessments conducted by licensed mental health professionals. These evaluations are used to support immigration cases by providing detailed reports that can demonstrate the psychological and emotional impacts of immigration-related issues on individuals and families.

Why Are They Important?

These evaluations often play a crucial role in the outcome of immigration cases, such as asylum requests, U-Visas, or hardship waivers. A thorough and compassionate evaluation can provide the necessary evidence to support a client's case, potentially changing the course of their lives.

SECTION 2: KEY COMPONENTS OF AN EFFECTIVE IMMIGRATION EVALUATION

1. Comprehensive Client Interviews

The cornerstone of any immigration evaluation is a detailed interview with the client. This process involves gathering the client's history, including any traumatic experiences that might be relevant to their case. Building rapport is essential to ensure that the client feels comfortable sharing sensitive information.

Tips:

- Use open-ended questions to allow the client to express themselves fully.
- Be patient and give the client time to process their thoughts before responding.



2. Psychological Assessments

Depending on the case, you may need to conduct psychological assessments to measure the client's mental health status. These assessments can include standardized tests or diagnostic interviews.

Tools You Might Use:

- Beck Depression Inventory (BDI)
- PTSD Checklist (PCL)
- General Anxiety Disorder-7 (GAD-7)

3. Gathering Supporting Evidence

In addition to interviews and assessments, collecting supporting evidence is crucial. This might include medical records, statements from family members, or documentation of past traumatic events.

Consider:

- Collaborating with attorneys to understand what specific evidence will be most helpful for the case.
- Advising clients on how to obtain the necessary documents.

4. Writing the Evaluation Report

The final step is to compile all the gathered information into a well-organized, detailed report. This report should include:

- An introduction and background of the client
- Summary of the interview and assessment findings
- A discussion of the client's psychological state and its relevance to the immigration case
- A conclusion that clearly outlines your professional opinion

Report Writing Tips:

- Be clear and concise.
- Avoid using overly technical language; remember that the report will be read by individuals without a mental health background.
- Ensure that the report is objective and based on evidence.

SECTION 3: COMMON CHALLENGES AND HOW TO OVERCOME THEM

1. Language Barriers

Language differences can pose a significant challenge during the evaluation process. It's important to work with a skilled interpreter when necessary to ensure that communication is clear and accurate.

Overcoming This Challenge:

- Use certified interpreters who are familiar with mental health terminology.
- Double-check that the client understands the questions being asked.

2. Cultural Sensitivity

Cultural differences can affect how clients perceive mental health and the evaluation process. Being culturally sensitive is essential to conducting a respectful and effective evaluation.

Strategies:

- Educate yourself on the client's cultural background.
- Show respect for cultural practices and beliefs during the evaluation.

"My fellow Americans, we are and always will be a nation of Immigrants. We were strangers once too."

-Barack Obama

SECTION 4: ETHICAL CONSIDERATIONS

1. Confidentiality

Maintaining confidentiality is crucial in any mental health evaluation, but it is particularly sensitive in immigration cases. Ensure that clients understand their rights and the limits of confidentiality.

2. Informed Consent

Before starting the evaluation, make sure the client fully understands the purpose of the evaluation, how the information will be used, and any potential risks involved.

3. Professional Boundaries

While building rapport is important, it's essential to maintain professional boundaries. Avoid becoming overly involved in the client's personal life outside of the evaluation.

Checklist:

- *Obtain signed informed consent forms.*
- *Regularly review confidentiality protocols.*
- *Keep detailed records of all interactions with clients.*

SECTION 5: HOW TO GET STARTED WITH IMMIGRATION EVALUATIONS

1. Educate Yourself

Before you begin conducting evaluations, it's essential to educate yourself about immigration laws and the specific requirements for evaluations in different types of cases.

Recommended Reading:

- *“The New Americans: A Guide to Immigration Evaluations” by Dr. Peter J. Favaro*
- *“Immigration and Mental Health: Practical Applications” by Luis H. Zayas*



2. Build Your Network

Connect with immigration attorneys and advocacy groups. They can provide referrals and valuable insights into the legal aspects of immigration cases.

3. Consider Further Training

If you're serious about adding immigration evaluations to your practice, investing in further training can be a game-changer. A specialized course can deepen your understanding, offer practical tools, and guide you to navigate complex cases effectively.

For those looking to excel in this field, I've developed a comprehensive course on Immigration Evaluations. This course is designed with professionals like you in mind, offering step-by-step instructions, case studies, and valuable insights that will enhance your skills and boost your confidence in conducting these critical evaluations.



By enrolling, you'll gain access to:

- In-depth modules covering every aspect of the evaluation process***
- Practical examples and case studies to guide you***
- Tips on how to effectively communicate your findings in a legal context***
- Ongoing support and resources to help you succeed***

Whether you're just starting out or looking to refine your skills, this course provides everything you need to make a meaningful impact in your clients' lives while expanding your professional repertoire.

CONCLUSION: YOUR NEXT STEPS

Thank you for taking the time to read this guide. Conducting immigration evaluations is not just about understanding the legal aspects; it's about making a difference in the lives of those who need it most. If you're ready to take the next step in your professional journey, consider enrolling in my comprehensive course on Immigration Evaluations. It's designed to provide you with the tools, knowledge, and confidence to excel in this rewarding field.

Feel free to reach out if you have any questions or need further support. I'm here to help you succeed!

*"Life Is a Journey.
When we stop, things don't
go right."*

-Pope Francis

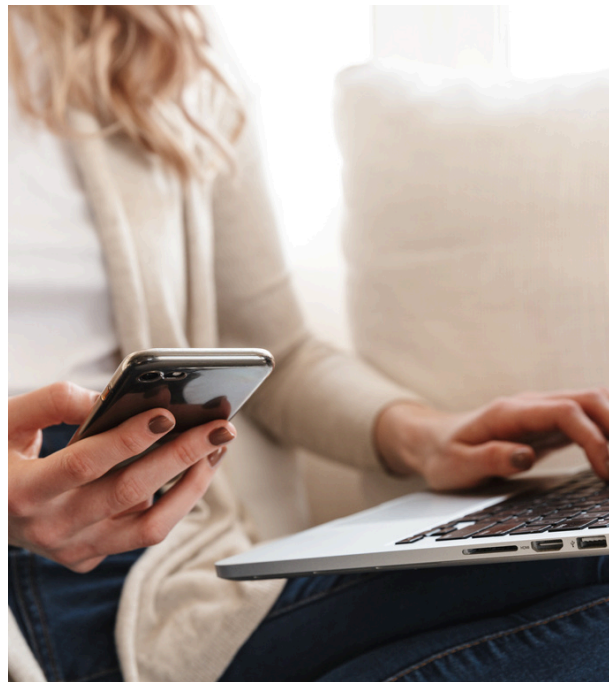

READY TO TAKE YOUR PRACTICE TO THE NEXT LEVEL?

**SIGN UP FOR MY COMPREHENSIVE COURSE ON
IMMIGRATION EVALUATIONS TODAY!**



**Check out my course: Writing Effective Immigration Letters
for Clients with seven, self-paced modules.**

Ready to make a lasting impact? Our course empowers you to craft compelling, persuasive letters that can change the course of your clients' lives. Learn how to clearly articulate the emotional and practical impacts of immigration, and confidently support immigrant families during their most critical moments. Join us and unlock the full potential of your expertise—your words can make all the difference.

SIGN UP NOW